**INSTRUMENT APPROACH CHART - ICAO**

AD ELEV **70** FT
HEIGHTS RELATED TO
THR RWY 24 ELEV **60** FT

TALLINN RADAR 127.905
ÄMARI TOWER 122.100 / 257.800

# ÄMARI (EEEI) MILITARY AERODROME

## ILS or LOC RWY 24

(CAT C;D;E)

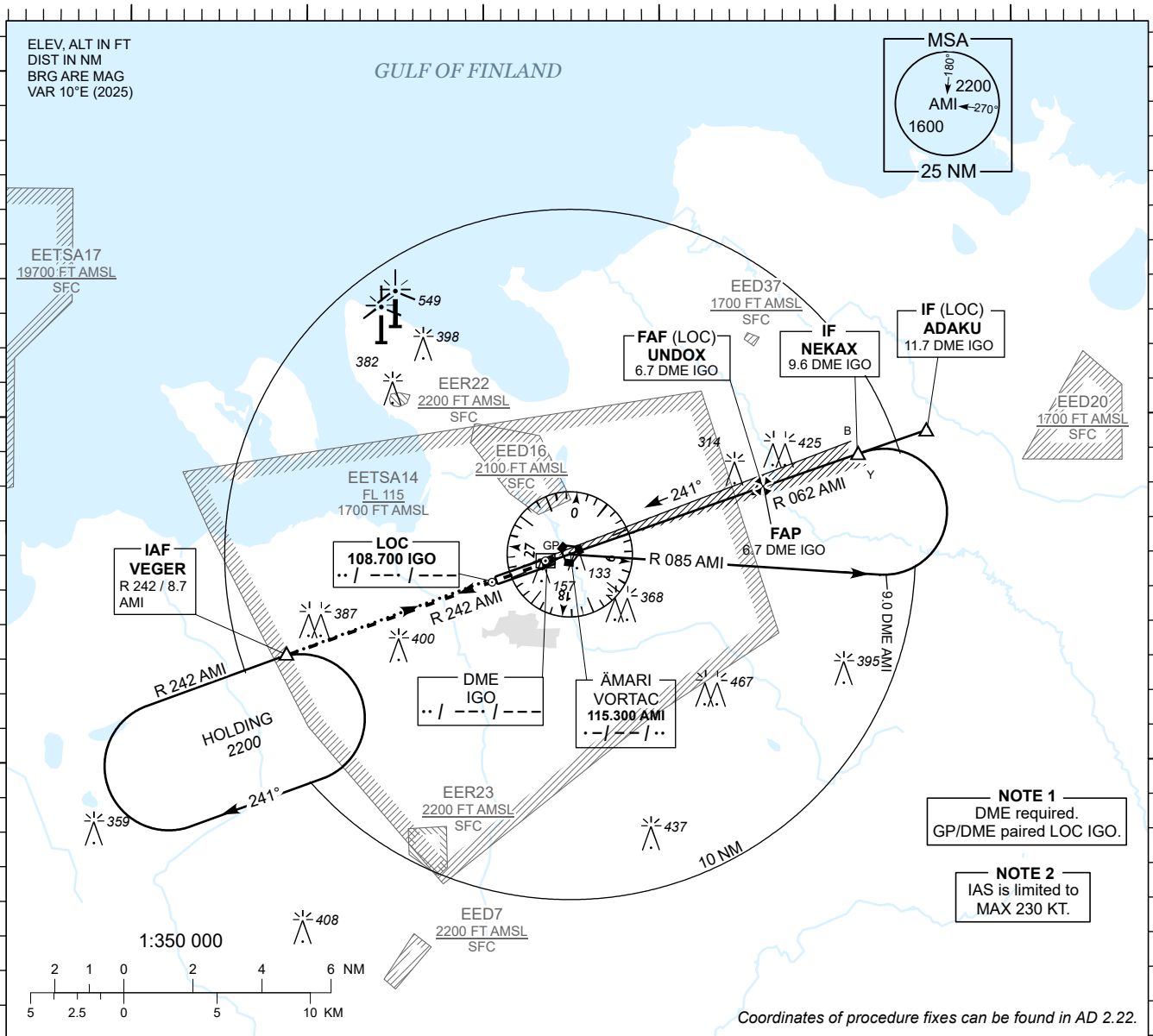


*Coordinates of procedure fixes can be found in AD 2.22.*

**MISSED APPROACH**
Climb on track 241 to 2200 and expect radar vectors. Contact TALLINN RADAR CH 127.905.

**COMMUNICATION FAILURE**
Climb straight ahead. Join VEGER holding climbing to 2200.
Start new approach after one full holding and land.

TRANSITION ALT *5000*

| DME IGO | 1 NM | 2 NM | 3 NM | 4 NM | 5 NM | 6 NM |
|---|---|---|---|---|---|---|
| ALT | 390 | 700 | 1020 | 1340 | 1660 | 1980 |
| HGT | (330) | (640) | (960) | (1280) | (1600) | (1920) |

Table for LOC ONLY approach.

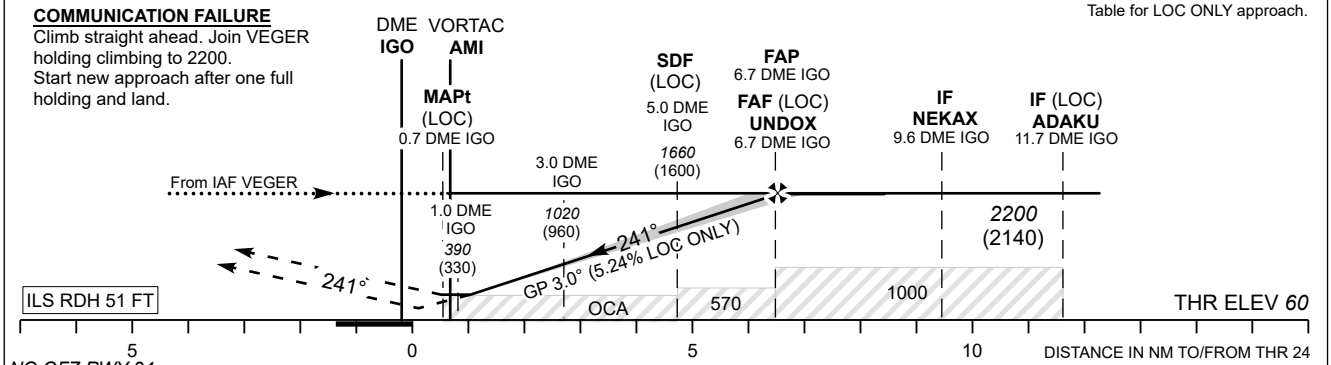


*NO OFZ RWY 24*

| OCA (H) | | C | D | E |
|---|---|---|---|---|
| Straight-in Approach | CAT I | *318* (258) | *328* (268) | *347* (287) |
| | LOC ONLY | *570* (510) | | |
| | LOC ONLY + SDF | *400* (340) | | |
| Circling | | *800* (730) | | *970* (900) |

Timing not authorized for defining the MAPt.

| LOC ONLY | KT | 100 | 120 | 140 | 160 | 180 | 200 | 220 |
|---|---|---|---|---|---|---|---|---|
| FAF- MAPt 6.0 NM | MIN : SEC | 3:36 | 3:00 | 2:34 | 2:15 | 2:00 | 1:48 | 1:38 |
| Rate of descent | FT / MIN | 535 | 640 | 745 | 850 | 960 | 1065 | 1170 |

CHANGES: AD elevation.