

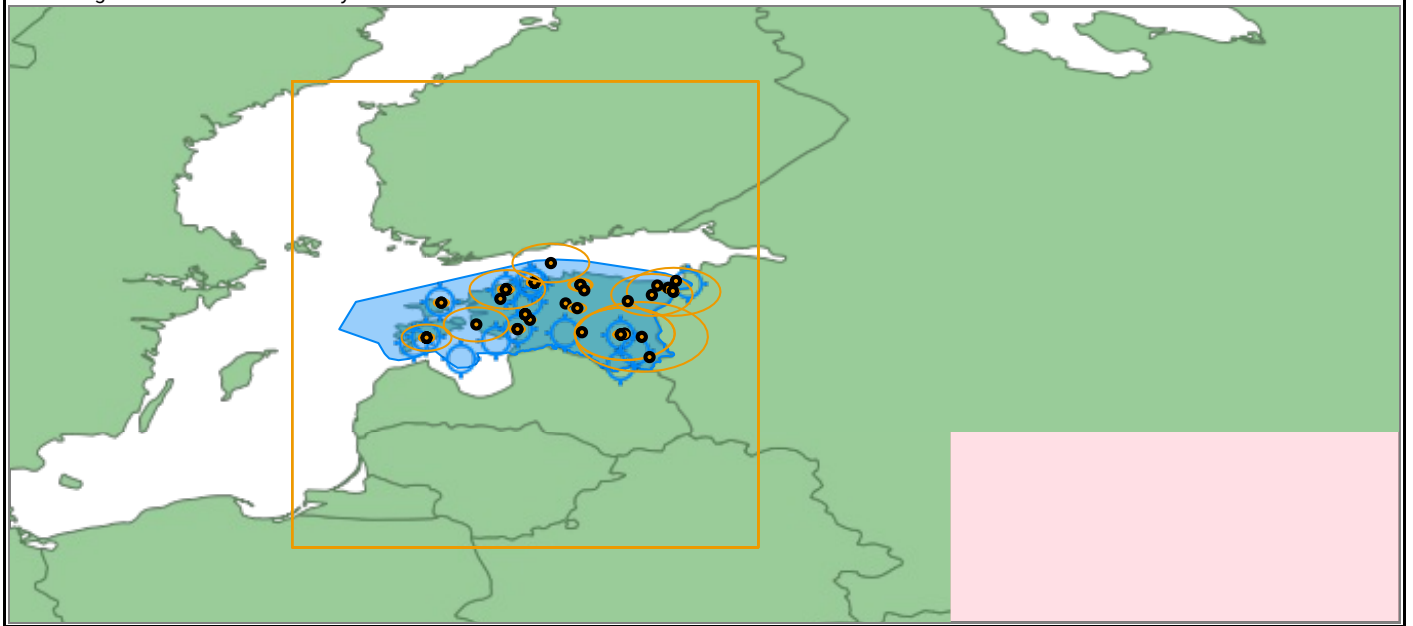

Pre-Flight Information Bulletin: AREA	Validity (UTC): 15 Aug 2024 03:00 - 16 Aug 2024 03:00
Service Type: FULL	Identifier: notampib
Date: 15 Aug 2024 Issuing Time: 03:00 UTC	Height limits:
Flight Rules: IFR / VFR	Lower: 000 Upper: 999
Contents: Aerodrome, En-Route, Warnings, including miscellaneous information	
Message type: NOTAM INT, SNOWTAM	
Aerodromes: EETN EETU EEEI EEKA EEKE EEKU EEPU EERU EERA EENA EERI EEVU EEVI EECL EESE	
FIR: EETT	

Legend:
 PERM NOTAM are excluded after 365 days.
 + Message not older than 250 days
 - Message older than 250 days



EETT - TALLINN FIR

AERODROMES

EETN - LENNART MERI TALLINN

+ RWY 08/26 180DEG TURNOVER NOT ALLOWED, EXCEPT WAKE TURBULENCE CAT
L
AIRPLANES.

FROM:14 Aug 2024 09:05 **TO:**06 Sep 2024 13:30 EST A2070/24

+ CONCENTRATION OF BIRDS ON MANEUVERING AREA AND VICINITY OF AD.
TYPE
OF BIRDS - STORKS, LAPWINGS, GULLS, RAPTORS AND SWALLOWS.
BIRD WEIGHT - UP TO 3500 GRAMS.
MAX FLOCK SIZE - 200 BIRDS.

FROM:12 Aug 2024 13:45 **TO:**26 Aug 2024 15:30 EST A2051/24

+ TRIGGER NOTAM - PERM AIRAC AIP AMDT 07/2024 WEF 08 AUG 2024.
- UPDATED LIST OF CLEARING EQUIPMEN,
- ADDED LVP IMPLEMENTATION INFORMATION.

FROM:08 Aug 2024 00:00 **TO:**21 Aug 2024 23:59 A1798/24

+ DANGER AREA EED20 MANNIKU ACT.
INFO ABOUT ACT AVBL FROM +372 503 4102.

LOWER:GND **UPPER:**1700FT AMSL

FROM:01 Aug 2024 05:00 **TO:**16 Aug 2024 13:59 A1866/24
SCHEDULE:01 0500-1859, 02 0500-1959, 03 04 0300-1959, 05-07 0500-1759, 08 0500-1559, 09 0500-1359, 10 11 0600-1359, 12 0500-1859, 13-16 0500-1359
+ TWY HL AND HR CL LGT U/S.

FROM:26 Jul 2024 12:15 **TO:**27 Sep 2024 14:00 EST A1907/24
+ TWY Z AND TWY T CL LGT U/S.

FROM:26 Jul 2024 12:06 **TO:**27 Sep 2024 14:00 EST A1906/24
+ TWY Z PART EAST FROM APRON K TO TWY T CLOSED.

FROM:26 Jun 2024 05:00 **TO:**01 Sep 2024 09:00 EST A1568/24
+ TWY T CLOSED.

FROM:26 Jun 2024 05:00 **TO:**01 Sep 2024 09:00 EST A1567/24
+ A GROUP OF 3 CRANES AT PSN 592524.44N 0244752.28E OPERATING WITHIN RADIUS OF 200 M, ELEV 309 FT AMSL (HEIGHT 165 FT AGL). OBST LGT FIXED RED.

FROM:14 Jun 2024 18:00 **TO:**14 Sep 2024 18:00 EST A1515/24
+ CRANE AT PSN 592444.49N 0244413.89E, ELEV 223FT AMSL (HEIGHT 151FT AGL). OBST LGT FIXED RED.

FROM:10 Jun 2024 10:40 **TO:**06 Sep 2024 21:00 EST A1479/24

EETU - TARTU

+ DANGER AREA EED2 UNIKULA ACTIVATED.
INFO ABOUT ACT AVBL FROM: +372 525 8504.
AREA DEACTIVATION IS POSS BY ATS.

LOWER:GND **UPPER:**1900FT AMSL

FROM:05 Aug 2024 11:00 **TO:**15 Aug 2024 09:00 A1979/24
SCHEDULE:05 1100-1300, 06 0600-1300, 07 0800-1300, 08 1000-1400, 09 0600-1800, 10 0600-1400, 11 0600-1600, 12 0900-1800, 13 14 1100-1800, 15 0600-0900

+ TARTU AFIS HR OF SERVICE:
MON-FRI 0230-0400 0530-1400 2000-2200,
SAT 0230-0400,
SUN 0630-1500 2000-2200.

EXC: 01 02 AUG 0530-1400,
03 AUG CLOSED.

TARTU FIZ/RMZ APPLICABLE DURING EETU ATS OPERATIONAL HOURS.
SERVICE MAY BE AVBL OUTSIDE PUBLISHED OPR HR.
IF SERVICE IS NOT AVBL, INFORMATION ON ATIS CH 123.130.

FROM:01 Aug 2024 00:00 **TO:**22 Aug 2024 23:59 A1904/24
+ MET OFFICE HR OF SER:
MON-FRI 0200-0400 0500-1400 1900-2200,
SAT 0200-0400,
SUN 0600-1500 1900-2200
EXC
01 02 0500-1400,
03 CLSD.

FROM:01 Aug 2024 00:00 **TO:**31 Aug 2024 20:59 A1884/24
+ AD OPR HOURS:
MON-FRI 0230-0400 0530-1400 2000-2200,
SAT 0230-0400,
SUN 0630-1500 2000-2200
EXC:
01 02 0530-1400
03 CLOSED.

FROM:01 Aug 2024 00:00 **TO:**31 Aug 2024 20:59 A1883/24
+ TARTU FIZ/RMZ APPLICABLE DURING TARTU AFIS OPERATIONAL HOURS. REF AIP
EETU AD 2.17 TABLE ITEM 6.

FROM:01 Aug 2024 00:00 **TO:**PERM A1726/24
+ SEASONAL BIRDS ACTIVITY ON MANEUVERING AREA AND VICINITY OF AD.
TYPE OF BIRDS: CROWS, GULLS, SKYLARKS, STARLINGS, LAPWINGS, STORKS.

FROM:26 Jul 2024 07:30 **TO:**26 Sep 2024 14:00 EST A1891/24
+ ALL MOVEMENTS ON MOV AREA ARE ALLOWED WITH MNM TURNING RADIUS OF
2M
FM INNER GEAR TO AVOID DAMAGES TO THE PAVEMENT.

FROM:01 Jul 2024 09:50 **TO:**31 Aug 2024 20:59 A1668/24

EEEE - AMARI

+ CRANE MOVING WITHIN 50M RADIUS CENTERED ON 591631.2N 0241242.6E,
ELEV
230FT AMSL. RED OBST LGT.

FROM:14 Aug 2024 06:14 **TO:**30 Sep 2024 14:00 EST A2065/24

+ BAROMETER RWY 06 U/S DUE TO CLBR.

FROM:13 Aug 2024 06:00 **TO:**23 Aug 2024 13:00 A2049/24

+ CONCENTRATION OF BIRDS ON MANEUVERING AREA AND VICINITY OF AD.
TYPE OF BIRDS - STORKS, HERONS, LAPWINGS, GULLS, RAPTORS AND
SWALLOWS.
BIRD WEIGHT - UP TO 3500 GRAMS.
MAX FLOCK SIZE - 200 BIRDS.

FROM:12 Aug 2024 11:19 **TO:**26 Aug 2024 12:00 EST A2048/24

+ CRANE MOVING WITHIN 120M RADIUS CENTERED ON 591533.8N 0241336.8E.
MAX
ELEV 219FT AMSL. UNLIGHTED.

FROM:12 Aug 2024 04:00 **TO:**13 Sep 2024 17:00 A2016/24

SCHEDULE:DAILY 0400-1700

+ DANGER AREA EED16 KLOOGA 1 ACT.
INFO ABOUT ACT AVBL FROM +372 5332 6746.

LOWER:GND **UPPER:**2100FT AMSL

FROM:12 Aug 2024 06:00 **TO:**31 Aug 2024 16:59 A1975/24

SCHEDULE:12 0600-1959, 13 14 0500-1959, 15 0600-1959, 16 0600-1159, 17 0500-1459, 18 0500-1359, 19 0500-1759,
21 0500-1759, 22-24 0500-1359, 26 27 0500-1459, 28 29 0500-1659, 31 0500-1659

+ TEMPO RESTRICTED AREA EER2410 ESTABLISHED WI: 591706N0241234E -
591629N0241543E - 591558N0241604E - 591442N0241433E -
591321N0241100E - 591342N0240926E - 591511N0240831E -
591706N0241234E. ALL FLIGHTS (INCLUDING UNMANNED AIRCRAFT) WI THE
AREA ARE PROHIBITED EXC: MIL, SAR, HOSP FLIGHTS. ADDITIONAL INFO
AVBL FM AMARI TWR ON FREQ 122.100MHZ AND 257.800MHZ OR TALLINN APP
ON CHANNEL 127.905.

LOWER:SFC **UPPER:**1700FT AMSL

FROM:01 Aug 2024 00:00 **TO:**18 Aug 2024 23:59 A1763/24

SCHEDULE:01 0000-0529 1331-2359, 02 0000-0529 1216-2359, 03 04 H24, 05-08 0000-0529 1331-2359, 09 0000-0529
1216-2359, 10 11 H24, 12-15 0000-0529 1331-2359, 16 0000-0529 1216-2359, 17 18 H24

+ AERODROME BEACON U/S.

FROM:11 Jul 2024 08:05 **TO:**16 Aug 2024 12:00 EST A1770/24

+ 3 CRANES MOVING WI AREA: 591527.45N 0241310.22E - 591531.22N
0241320.42E - 591527.86N 0241325.15E - 591524.09N 0241314.95E. MAX
ELEV 250FT AMSL. RED OBST LGT.

FROM:10 Jul 2024 12:34 **TO:**30 Aug 2024 12:00 EST A1767/24

+ VORTAC AMI 115.300MHZ/CH100X INFO UNRELIABLE.
REF AIP SUP 09/2024.

FROM:28 Jun 2024 12:45 **TO:**27 Sep 2024 15:00 EST A1621/24

+ RWY 06/24 CLSD DUE TO RECONSTRUCTION WORKS.
REF AIP SUP 09/2024.

FROM:08 Jun 2024 00:00 **TO:**10 Sep 2024 12:00 A1450/24

EEKA - KARDLA

+ CONCENTRATION OF BIRDS ON MANEUVERING AREA AND VCY OF AD.
TYPE OF BIRDS - GULLS, PEWITS AND CRANES.
MAX FLOCK SIZE - 100 BIRDS.

FROM:18 Jun 2024 03:27 **TO:**30 Aug 2024 07:00 EST A1530/24

+ OBSTACLE (SAILING BOAT MAST) AT PSN 585959.1N 0224910.1E (ROOGRAHU MARINA) ELEV 38FT AMSL, UNLIGHTED.

FROM:22 May 2024 04:00

TO:30 Aug 2024 15:30 EST

A1281/24

EEKE - KURESSAARE

+ TEMPO RESTRICTED AREA EER2408 ACT.
PERMISSION FOR ENTERING THE AREA SHALL BE OBTAINED FROM TEL +372 5366 6672.
REF AIP SUP 06/2024.

LOWER:SFC

UPPER:6000FT AMSL

FROM:12 Aug 2024 04:30

TO:19 Aug 2024 02:00

A1957/24

SCHEDULE:12 0430-1430 1600-2359, 13-18 0000-0200 0430-1430 1600-2359, 19 0000-0200

+ KURESSAARE AFIS HR OF SERVICE:

MON-FRI 0430-1655,
SAT 0630-1000,
SUN 1300-1655.

FROM:01 Aug 2024 03:45

TO:31 Aug 2024 11:30

A1902/24

+ ILS OR LOC RWY 17 AND RNP RWY 17 MISSED APPROACH PROCEDURE UMVOX HOLDING UNAVAILABLE IF EER2408 IS ACTIVE OUTSIDE EEKE ATS OPERATIONAL HOURS. REF AIP SUP 06/2024.

FROM:02 Jul 2024 10:40

TO:30 Sep 2024 23:59

A1698/24

+ RNP RWY 35 APPROACH PROCEDURE UMVOX HOLDING UNAVAILABLE IF EER2408, EER2115 OR EER2317 IS ACTIVE OUTSIDE EEKE ATS OPERATIONAL HOURS. REF TO AIP SUP 06/2024.

FROM:02 Jul 2024 10:35

TO:30 Sep 2024 23:59

A1697/24

+ FUEL HR OF SERVICE:

MON-FRI 0630-1500
SAT 0830-1100
SUN 0655-1500

FROM:30 Jun 2024 13:20

TO:31 Aug 2024 11:30

A1657/24

+ KURESSAARE MET HR OF SERVICE:

MON-FRI 0345-1655
SAT 0545-1130
SUN 0655-1655

FROM:30 Jun 2024 13:15

TO:31 Aug 2024 11:30

A1656/24

+ DE-ICING HR OF SERVICE:

MON-FRI 0425-1655
SAT 0630-1130
SUN 0655-1655

FROM:30 Jun 2024 13:01

TO:31 Aug 2024 11:30

A1655/24

+ HANDLING HR OF SERVICE:

MON-FRI 0425-1655
SAT 0630-1130
SUN 0655-1655

FROM:30 Jun 2024 12:55

TO:31 Aug 2024 11:30

A1654/24

+ AD OPR HOURS:

MON-FRI 0425-1655
SAT 0630-1130
SUN 0655-1655

FROM:30 Jun 2024 12:46

TO:31 Aug 2024 11:30

A1653/24

+ CONCENTRATION OF BIRDS ON MANEUVERING AREA AND VCY OF AD.
TYPE OF BIRDS - GULLS, LAPWINGS, LARKS, THRUSHES AND COMMON CRANES.

FROM:01 Jun 2024 07:13

TO:31 Aug 2024 20:59

A1397/24

EEKU - KIHNU

NIL

EEPU - PARNU

+ RWY 03/21 CLSD DUE TO UNMANNED AIRCRAFT OPERATIONS.

FROM:13 Aug 2024 05:30 **TO:**30 Aug 2024 10:30 **A2044/24**
SCHEDULE:13-15 17 19-24 26-30 0530-1030
+ TEMPO RESTRICTED AREA EER2444B ESTABLISHED DUE TO UNMANNED AIRCRAFT
ACTIVITY WI: 583310N0240645E - 582622N0242358E - 582456N0242206E - 583148N0240500E - 583310N0240645E.
PERMISSION FOR ENTERING THE AREA SHALL BE OBTAINED FROM TEL +372 717 3701.
LOWER:1500FT AMSL **UPPER:**4500FT AMSL
FROM:12 Aug 2024 07:00 **TO:**30 Aug 2024 10:30 **A2034/24**
SCHEDULE:12-15 0700-1030, 17 0530-1030, 19-23 0700-1030, 24 0530-1030, 26-30 0700-1030
+ TEMPO RESTRICTED AREA EER2444A ESTABLISHED DUE TO UNMANNED AIRCRAFT
ACTIVITY WI: 582942N0242831E - 582745N0243432E - 582111N0242543E - 582318N0241952E - 582942N0242831E.
PERMISSION FOR ENTERING THE AREA SHALL BE OBTAINED FROM TEL +372 717 3701.
LOWER:SFC **UPPER:**3000FT AMSL
FROM:12 Aug 2024 07:00 **TO:**30 Aug 2024 10:30 **A2032/24**
SCHEDULE:12-15 0700-1030, 17 0530-1030, 19-23 0700-1030, 24 0530-1030, 26-30 0700-1030
+ SEASONAL BIRD ACTIVITY ON MANEUVERING AREA AND VICINITY OF AD.
TYPE OF BIRDS: STORKS, GEESE, GULLS, CROWS, LAPWINGS.
BIRD WEIGHT - UP TO 3500 GRAMS
MAX FLOCK SIZE - 150 BIRDS
FROM:10 Aug 2024 12:30 **TO:**31 Aug 2024 23:59 **A2030/24**
+ DANGER AREA EED32 KIKEPERA ACT.
INFO ABOUT ACT AVBL FROM +372 5303 2206.
LOWER:GND **UPPER:**2200FT AMSL
FROM:03 Aug 2024 03:00 **TO:**15 Aug 2024 13:59 **A1878/24**
SCHEDULE:03 0300-04 1259, 05 0500-08 1359, 09 0500-1659, 10 0500-11 1359, 12 0900-1959, 13 0500-1359, 14 0500-1959, 15 0500-1359
+ WIND FARM (38 TURBINES UNDER CONSTRUCTION) WITHIN AREA:
583456N 0244220E - 583548N 0244043E - 583644N 0244142E - 583750N 0244410E - 583746N 0244650E - 583703N 0244802E - 583633N 0244749E - 583456N 0244220E. ELEVATION 906FT AMSL (HEIGHT 794FT AGL). FIXED RED OBST LIGHTS.
FROM:16 May 2024 15:28 **TO:**16 Aug 2024 23:59 **A1209/24**

EERU - RUHNU

NIL

EERA - RAPLA

NIL

EENA - NARVA

NIL

EERI - RIDALI

NIL

EEVU - VARSTU

NIL

EEVI - VILJANDI

NIL

EECL - TALLINN/CITY HALL

NIL

EESE - SALME

NIL

EN-ROUTE

- + RESCUE COORDINATION CENTRE SAR OPS SERVICE LIMITED DUE TO HELICOPTER UNAVAILABILITY. LATVIA, FINLAND AND SWEDEN PROVIDE IMMEDIATE RESPONSE IF REQUESTED (1HR PN).
- FROM:**14 Aug 2024 18:00 **TO:**15 Aug 2024 06:00 A2072/24
- + TRIGGER NOTAM - PERM AIRAC AIP AMDT 07/2024 WEF 08 AUG 2024.
- CHANGED ENROUTE HOLDING INTOR MNM HLDG LVL.
- FROM:**08 Aug 2024 00:00 **TO:**21 Aug 2024 23:59 A1830/24
- + EE/A1902/24 IN SECTION EETT / AERODROMES / EEKE
+ EE/A1904/24 IN SECTION EETT / AERODROMES / EETU
+ EE/A1726/24 IN SECTION EETT / AERODROMES / EETU
+ EE/A1621/24 IN SECTION EETT / AERODROMES / EEEI
- + ALL BELARUSIAN AIR CARRIERS WHETHER THEY ARE ACTUAL OR MARKETING CARRIERS ARE PROHIBITED TO LAND, TAKE OFF FROM OR OVERFLY TERRITORY WITHIN TALLINN FIR ACCORDING TO COUNCIL OF THE EUROPEAN UNION DECISION ON 4TH OF JUNE 2021.
- FROM:**17 Jun 2024 05:31 **TO:**16 Sep 2024 08:00 EST A1517/24
- + ALL AIRCRAFT OWNED, CHARTERED OR OPERATED BY CITIZENS OF THE RUSSIAN FEDERATION, OPERATORS HOLDING AIR OPERATOR CERTIFICATE (AOC) ISSUED BY THE RUSSIAN FEDERATION AUTHORITIES ARE PROHIBITED TO ENTER, EXIT OR OVERFLY ESTONIAN AIRSPACE EXCEPT HUMANITARIAN FLIGHTS AND SAR FLIGHTS WITH THE PERMISSION OF THE ESTONIAN TRANSPORT ADMINISTRATION AND IN CASE OF EMERGENCY LANDING OR EMERGENCY OVERFLIGHT.
- FROM:**23 May 2024 11:53 **TO:**23 Aug 2024 14:00 EST A1305/24
- + ESTONIAN AIR CARRIERS AND CAPTAINS OF ACFT IN CHARGE OF AIR SERVICE MANAGED BY CARRIERS HOLDERS OF OPERATING LICENCE ISSUED BY ESTONIA, WHETHER THEY ARE CONTRACTUAL CARRIERS AND OR DE FACTO CARRIERS, OR PERFORMING AIR SERVICE WITH COMMERCIAL CHARTER AGREEMENT OR WITH CODE SHARING AND TO ALL FLIGHT PERFORMED WITH ESTONIAN ACFT REGISTRATION, ARE REQUESTED TO AVOID MINSK FIR (UMMV). FOREIGN AIR CARRIERS INBOUND EU ARE RECOMMENDED TO AVOID BELARUS MINSK FIR(UMMV). FOR MORE INFORMATION EASA SAFETY DIRECTIVE SD2021-02.
- FROM:**22 May 2024 11:09 **TO:**22 Aug 2024 12:00 EST A1290/24
- + PRECAUTION-GNSS SIGNAL INTERFERENCE CAN BE EXPECTED IN TALLINN FIR.
AIR CREW ARE ASKED TO INFORM AN ATC OF ANY GNSS INTERFERENCE DETECTED.
- FROM:**20 May 2024 07:43 **TO:**20 Aug 2024 23:59 EST A1249/24
- + EE/A1209/24 IN SECTION EETT / AERODROMES / EEPU
- + MILITARY INVASION OF UKRAINE BY RUSSIAN FEDERATION.
ESTONIAN AIR OPERATORS AND OWNERS OF AIRCRAFT REGISTERED IN ESTONIA SHALL NOT ENTER UIR KYIV (UKBU), FIR LVIV (UKLV), FIR KYIV(UKBV),FIR DNIPROPETROVSK (UKDV), FIR SIMFEROPOL (UKFV), FIR ODESA(UKOV),FIR ROSTOV (URRV).
SAID OPERATORS AND AIRCRAFT OWNERS SHALL ALSO AVOID FLIGHT OPERATIONS WITHIN THE BUFFER ZONE EXTENDING OUT TO 200NM ALONG THE UKRAINE/RUSSIA BORDER.
OPERATIONS WITHIN THE FIR CHISINAU (LUUU) AIRSPACE SHALL ONLY BE UNDERTAKEN IN COMPLIANCE WITH APPLICABLE AERONAUTICAL PUBLICATIONS ISSUED BY REPUBLIC OF MOLDOVA.
ADDITIONAL RISK ASSESSMENT AND FLIGHT PLANNING DECISIONS SHALL BE TAKEN BEFORE OPERATING IN THE FOLLOWING AIRSPACE: MOSCOW (UUVV).
- FROM:**30 Apr 2024 10:23 **TO:**31 Aug 2024 16:00 EST A0981/24

NAV WARNINGS

- + TEMPO RESTRICTED AREA EER2472UAS ESTABLISHED DUE TO UNMANNED AIRCRAFT ACTIVITY WI 3.5KM RADIUS CENTERED ON 574849N 0271810E. PERMISSION FOR ENTERING THE AREA SHALL BE OBTAINED FROM TEL +372 53312552.

LOWER:SFC **UPPER:**1500FT AMSL
FROM:15 Aug 2024 09:00 **TO:**17 Aug 2024 09:00 A2018/24
+ DANGER AREA EED17 SIRGALA 2 ACT.
CHANGED VERTICAL LIMITS DURING ACTIVATION.
INFO ABOUT ACT AVBL FROM +372 5302 7449.

LOWER:SFC **UPPER:**10500FT AMSL
FROM:14 Aug 2024 17:00 **TO:**15 Aug 2024 16:59 A2005/24
+ TEMPO DANGER AREA EED2335 ESTABLISHED DUE TO GUN FIRING ACTIVITY
WI:
592806N 0275015E - 592813N 0275325E - 592607N 0275348E - 592557N
0275038E - 592806N 0275015E.
INFO ABOUT ACT AVBL FROM TEL +372 5309 1114.

LOWER:SFC **UPPER:**4000FT AMSL
FROM:14 Aug 2024 06:00 **TO:**15 Aug 2024 12:00 A1950/24
SCHEDULE:14 0600-1000, 15 0800-1200
+ TEMPO RESTRICTED AREA EER2411 ESTABLISHED DUE TO UNMANNED AIRCRAFT
ACTIVITY WI: 575444N 0272910E - 580559N 0272731E - 583608N 0270757E
- 584916N 0264357E - 585913N 0265143E - 585959N 0271000E - 584701N
0265846E - 584805N 0271550E - 584801N 0272258E THEN ALONG THE
TERRITORY DIVIDING LINE BETWEEN ESTONIA AND RUSSIA TO 573104N
0272102E - THEN ALONG THE TERRITORY DIVIDING LINE BETWEEN ESTONIA
AND LATVIA TO 573311N 0271110E - 575444N 0272910E. ALL
AIRCRAFT(INCLUDING UNMANNED AIRCRAFT) ARE PROHIBITED TO FLY INTO OR
IN THE AREA WITHOUT AUTHORISATION FROM ESTONIAN POLICE AND BORDER
GUARD BOARD. PERMISSION FOR ENTERING THE AREA SHALL BE OBTAINED FROM
TEL +372 5309 4264. RESTRICTION DOES NOT APPLY TO SAR, HOSP, ESTONIAN
POLICE AND BORDER GUARD BOARD FLIGHTS.

LOWER:SFC **UPPER:**3500FT AMSL
FROM:13 Aug 2024 03:00 **TO:**25 Aug 2024 20:59 A2053/24
+ TEMPO RESTRICTED AREA EER2350 ESTABLISHED DUE TO UNMANNED AIRCRAFT
ACTIVITY WI: 593259N 0273852E - 592500N 0275959E - 592200N 0280358E
- 591802N 0274957E - 590000N 0273715E - 584805N 0271550E - 584701N
0265846E - 593259N 0273852E. ALL AIRCRAFT (INCLUDING UNMANNED
AIRCRAFT) ARE PROHIBITED TO FLY INTO OR IN THE AREA WITHOUT
AUTHORISATION FROM ESTONIAN POLICE AND BORDER GUARD BOARD.
PERMISSION FOR ENTERING THE AREA SHALL BE OBTAINED FROM TEL +372
5382 3704. RESTRICTION DOES NOT APPLY TO SAR, HOSP, ESTONIAN POLICE
AND BORDER GUARD BOARD FLIGHTS.

LOWER:SFC **UPPER:**3500FT AMSL
FROM:13 Aug 2024 03:00 **TO:**25 Aug 2024 20:59 A2052/24
+ TEMPO RESTRICTED AREA EER2420 ESTABLISHED DUE TO UNMANNED AIRCRAFT
ACTIVITY WI: 593519N 0274213E - 592818N 0280236E - THEN ALONG THE
TERRITORY DIVIDING LINE BETWEEN ESTONIA AND RUSSIA TO 584801N
0272258E - 584805N 0271550E - 590000N 0273715E - 591802N 0274957E -
592200N 0280358E - 592500N 0275959E - 593259N 0273852E - 593519N
0274213E. ALL AIRCRAFT (INCLUDING UNMANNED AIRCRAFT) ARE PROHIBITED
TO FLY INTO OR IN THE AREA WITHOUT AUTHORISATION FROM ESTONIAN
POLICE AND BORDER GUARD BOARD. PERMISSION FOR ENTERING THE AREA
SHALL BE OBTAINED FROM TEL +372 5382 3704.
RESTRICTION DOES NOT APPLY TO SAR, HOSP, ESTONIAN POLICE AND BORDER
GUARD BOARD FLIGHTS.

LOWER:1000FT AGL **UPPER:**3500FT AGL
FROM:13 Aug 2024 03:00 **TO:**25 Aug 2024 20:59 A2050/24
+ TEMPO RESTRICTED AREA EER2444C ESTABLISHED DUE TO UNMANNED
AIRCRAFT ACTIVITY WI: 583339N 0231126E - 583657N 0241409E THEN ALONG
PARNU FIZ/RMZ (COUNTERCLOCKWISE) TO 582557N 0240146E - 582403N
0225643E - 583339N 0231126E.
PERMISSION FOR ENTERING THE AREA SHALL BE OBTAINED FROM TEL +372 717
3701.

LOWER:4000FT AMSL **UPPER:**FL090
FROM:12 Aug 2024 07:00 **TO:**30 Aug 2024 10:30 A2038/24
SCHEDULE:12-15 19-23 26-30 0700-1030
+ EE/A2034/24 IN SECTION EETT / AERODROMES / EEP
+ EE/A2032/24 IN SECTION EETT / AERODROMES / EEP

+ DANGER AREA EED14 TAPA 2 ACT.
 CHANGED VERTICAL LIMITS DURING ACTIVATION.
 INFO ABOUT ACT AVBL FROM +372 5326 4560.
LOWER:SFC **UPPER:**8500FT AMSL
FROM:12 Aug 2024 05:00 **TO:**22 Aug 2024 19:59 A1976/24
SCHEDULE:12 0500-16 1959, 22 1400-1959

+ EE/A1975/24 IN SECTION EETT / AERODROMES / EEEI

+ TEMPORARY DANGER AREA EED2007 ESTABLISHED FOR GUN FIRING WITHIN:
 592744N 0254210E - 592729N 0255009E - 592704N 0255347E - 591725N
 0255744E - 591615N 0255524E - 591626N 0254707E - 592114N 0253942E -
 592744N 0254210E.
 INFO ABOUT ACT AVBL FROM TEL + 372 5326 4560.
LOWER:SFC **UPPER:**7500FT AMSL
FROM:12 Aug 2024 05:00 **TO:**16 Aug 2024 13:59 A1974/24

+ TEMPO DANGER AREA EED2111 ACT.
 INFORMATION ABOUT ACT AVBL FROM TEL +372 5366 6672.
 REF AIP SUP 06/2024.
LOWER:3000FT AMSL **UPPER:**6000FT AMSL
FROM:12 Aug 2024 04:30 **TO:**19 Aug 2024 02:00 A1966/24
SCHEDULE:12 0430-1430 1600-2359, 13 0000-0200 0430-1430, 14-16 0430-1430, 17 0430-1430 1600-2359, 18 0000-0200
 0430-1430 1600-2359, 19 0000-0200

+ TEMPO DANGER AREA EED2112 ACT.
 INFORMATION ABOUT ACT AVBL FROM TEL +372 5366 6672.
 REF AIP SUP 06/2024.
LOWER:3000FT AMSL **UPPER:**6000FT AMSL
FROM:12 Aug 2024 04:30 **TO:**19 Aug 2024 02:00 A1965/24
SCHEDULE:12 0430-1430 1600-2359, 13 0000-0200 0430-1430, 14-16 0430-1430, 17 0430-1430 1600-2359, 18 0000-0200
 0430-1430 1600-2359, 19 0000-0200

+ TEMPO DANGER AREA EED2113 ACT.
 INFORMATION ABOUT ACT AVBL FROM TEL +372 5366 6672.
 REF AIP SUP 06/2024.
LOWER:3000FT AMSL **UPPER:**6000FT AMSL
FROM:12 Aug 2024 04:30 **TO:**19 Aug 2024 02:00 A1963/24
SCHEDULE:12 0430-1430 1600-2359, 13 0000-0200 0430-1430, 14-16 0430-1430, 17 0430-1430 1600-2359, 18 0000-0200
 0430-1430 1600-2359, 19 0000-0200

+ TEMPO DANGER AREA EED2114 ACT.
 INFORMATION ABOUT ACT AVBL FROM TEL +372 5366 6672.
 REF AIP SUP 06/2024.
LOWER:3000FT AMSL **UPPER:**6000FT AMSL
FROM:12 Aug 2024 04:30 **TO:**19 Aug 2024 02:00 A1962/24
SCHEDULE:12 0430-1430 1600-2359, 13-18 0000-0200 0430-1430 1600-2359, 19 0000-0200

+ TEMPO RESTRICTED AREA EER2114 ACT.
 PERMISSION FOR ENTERING THE AREA SHALL BE OBTAINED FROM TEL +372 5366
 6672.
 REF AIP SUP 06/2024.
LOWER:3000FT AMSL **UPPER:**6000FT AMSL
FROM:12 Aug 2024 04:30 **TO:**19 Aug 2024 02:00 A1961/24
SCHEDULE:12 0430-1430 1600-2359, 13-18 0000-0200 0430-1430 1600-2359, 19 0000-0200

+ EE/A1957/24 IN SECTION EETT / AERODROMES / EEKE

+ DANGER AREA EED9 VALUSTE ACT.
LOWER:GND **UPPER:**2200FT AMSL
FROM:09 Aug 2024 05:00 **TO:**25 Aug 2024 15:00 A1987/24
SCHEDULE:09 12 13 0500-1700, 15-25 0600-1500

+ DANGER AREA EED25 MURU ACT.
LOWER:GND **UPPER:**2200FT AMSL
FROM:09 Aug 2024 07:00 **TO:**31 Aug 2024 18:00 A1852/24
SCHEDULE:09-13 15 17 18 22 24 25 28 31 0700-1800

+ DANGER AREA EED7 PIIRSALU ACT.
LOWER:GND **UPPER:**2200FT AMSL
FROM:09 Aug 2024 05:00 **TO:**29 Aug 2024 19:00 A1777/24
SCHEDULE:09-11 13-15 17-18 20-22 27-29 0500-1900

+ EE/A1979/24 IN SECTION EETT / AERODROMES / EETU
+ DANGER AREA EED4 NURSIPALU 2 ACT.
CHANGED VERTICAL LIMITS DURING ACTIVATION.
INFO ABOUT ACT AVBL FROM +372 507 2683.
LOWER:SFC **UPPER:**2300FT AMSL
FROM:03 Aug 2024 05:00 **TO:**16 Aug 2024 11:59 A1913/24
SCHEDULE:03 0500-1459, 04 0600-1159, 06-09 0500-1759, 10 0900-1559, 12-15 0500-1759, 16 0500-1159

+ DANGER AREA EED10 UTSALI ACTIVATED.
LOWER:GND **UPPER:**2200FT AMSL
FROM:02 Aug 2024 05:00 **TO:**29 Aug 2024 17:00 A1947/24
SCHEDULE:02-04 0500-1900, 07 08 0500-1700, 10 11 0500-1900, 14 15 0500-1700, 17 18 0500-1900, 21 0500-1700, 22 0500-1600, 28 29 0500-1700

+ EE/A1878/24 IN SECTION EETT / AERODROMES / EEP
+ EE/A1866/24 IN SECTION EETT / AERODROMES / EETN
+ DANGER AREA EED26 VIRU ACT.
LOWER:GND **UPPER:**1700FT AMSL
FROM:01 Aug 2024 05:00 **TO:**31 Aug 2024 19:00 A1863/24
SCHEDULE:DAILY 0500-1900

+ DANGER AREA EED13 TAPA1 ACT.
LOWER:GND **UPPER:**2400FT AMSL
FROM:01 Aug 2024 05:00 **TO:**31 Aug 2024 19:00 A1862/24
SCHEDULE:DAILY 0500-1900

+ DANGER AREA EED36 EIVERE ACT.
INFO ABOUT ACT FROM TEL +37253557238.
LOWER:GND **UPPER:**3200FT AMSL
FROM:01 Aug 2024 05:00 **TO:**31 Aug 2024 19:00 A1836/24
SCHEDULE:01-04 08 10-12 15 17 18 22 24 25 29 31 0500-1900

+ DANGER AREA EED8 RUTJA ACT.
LOWER:GND **UPPER:**2200FT AMSL
FROM:01 Aug 2024 07:00 **TO:**31 Aug 2024 17:00 A1824/24
SCHEDULE:01 0700-1500, 03 0600-1400, 10 0600-1600, 12-15 19-23 0600-1700, 25 0600-1400, 27-29 0600-1500, 31 0600-1700

+ TEMPORARY SEGREGATED AREA EETSA21 NURMSI ACT FOR UNMANNED AIRCRAFT
ACTIVITY.
CHANGED VERTICAL LIMITS DURING ACTIVATION. NON-PARTICIPATING AIRCRAFT
(INCLUDING UA) ARE NOT PERMITTED TO ENTER INTO ACTIVATED AREA.
PERMISSION FOR ENTERING THE AREA AND INFO ABOUT ACT AVBL FROM TEL:
+372 5334 5008 OR +372 5355 8231.
LOWER:GND **UPPER:**FL055
FROM:01 Aug 2024 06:00 **TO:**30 Aug 2024 15:00 A1694/24
SCHEDULE:01-02 05-09 12-16 19-23 26-30 0600-1500

+ EE/A1763/24 IN SECTION EETT / AERODROMES / EEEI
+ DANGER AREA EED42 ESTABLISHED DUE TO BLASTING WORKS WI: 591417N
0274156E - 591422N 0274422E - 591401N 0274612E - 591252N 0274710E -
591306N 0274907E - 591311N 0275337E - 591219N 0275325E- 591219N
0274659E - 591329N 0274611E - 591344N 0274156E - 591417N 0274156E.
ADDITIONAL INFORMATION BY TEL +372 3365131 AND +372 53433832.
LOWER:SFC **UPPER:**1800FT AMSL
FROM:05 Jun 2024 06:00 **TO:**04 Sep 2024 13:00 A1428/24
SCHEDULE:MON-FRI 0600-1300

PERMANENT AND LONG TERM INFORMATION AS WELL AS SHORT TERM INFORMATION
CONTAINING EXTENSIVE TEXT AND/OR CHARTS ARE NOT INCLUDED. CONSULT
AIP AND AIP SUP IN FORCE FOR THIS TYPE OF INFORMATION. A REMINDER
(TRIGGER NOTAM) OF SUCH DATA IS USUALLY ONLY PROVIDED IN PIB
FOR 14 DAYS. PERM NOTAM ARE EXCLUDED AFTER 365 DAYS.

END OF PIB