

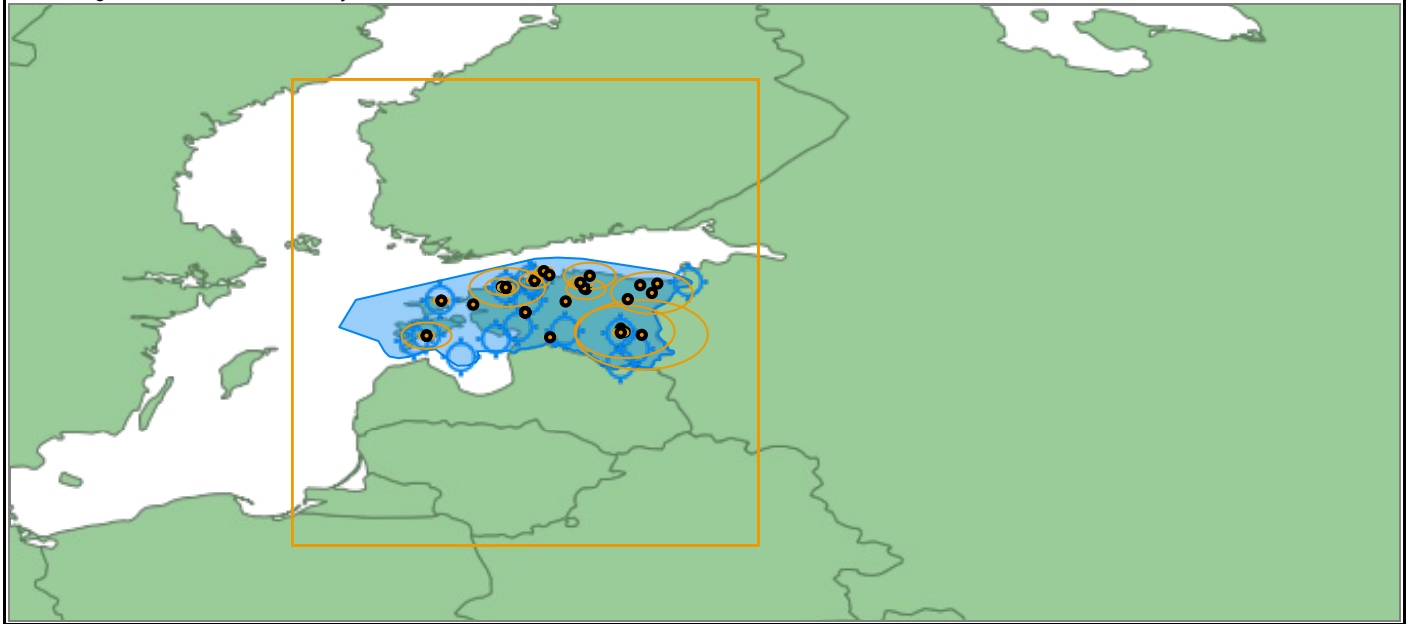

Lennuliiklusteeninduse AS
LENNUNDUSTEABE OSAKOND
Estonian Air Navigation Services
AERONAUTICAL INFORMATION MANAGEMENT

Pre-Flight Information Bulletin: AREA	Validity (UTC): 20 Apr 2024 02:00 - 21 Apr 2024 02:00
Service Type: FULL	Identifier: notampib
Date: 20 Apr 2024 Issuing Time: 02:00 UTC	Height limits: Lower: 000 Upper: 999
Flight Rules: IFR / VFR	
Contents: Aerodrome, En-Route, Warnings, including miscellaneous information	
Message type: NOTAM INT, SNOWTAM	
Aerodromes: EETN EETU EEEI EEKA EEKE EEKU EEPU EERU EERA EENA EERI EEVU EEVI EECL EESE	
FIR: EETT	

Legend:
 PERM NOTAM are excluded after 365 days.
 + Message not older than 250 days
 - Message older than 250 days



EETT - TALLINN FIR

AERODROMES

EETN - LENNART MERI TALLINN

- + TRIGGER NOTAM - PERM AIRAC AIP AMDT 03/2024 WEF 18 APR 2024.
- UPDATED LATERAL LIMITS OF TALLINN CTR
- CTR ENTRY/EXIT POINTS NAISA, MUUGA, VAIDA AND SAKU WITHDRAWN
- ADDED NEW CTR ENTRY/EXIT POINTS NUDRU, POMZI, ROLIF AND UMSAL
- UPDATED PROC FOR VFR FLIGHTS WITHIN TALLINN CTR.

FROM:18 Apr 2024 00:00 TO:01 May 2024 23:59 A0552/24

- + DANGER AREA EED20 MANNIKU ACT.
- INFO ABOUT ACT AVBL FROM +372 503 4102.

LOWER:GND UPPER:1700FT AMSL
 FROM:16 Apr 2024 06:00 TO:30 Apr 2024 13:59 A0738/24

SCHEDULE:16 0600-1259, 17 18 0500-1359, 20 0500-1459, 21 0500-1659, 22 0500-26 1759, 28 0500-1559, 29 0600-1359, 30 0500-1359

- + TWY D CLSD

FROM:10 Apr 2024 10:34 TO:31 May 2024 14:00 A0764/24

+ CONCENTRATION OF BIRDS ON MANEUVERING AREA AND VICINITY OF AD
TYPE OF BIRDS - CRANES, STORKS, GULLS, THRUSHES, RAPTORS AND LAPWINGS
BIRD WEIGHT - UP TO 4500 GRAMS
MAX FLOCK SIZE - 500 BIRDS.

FROM:08 Apr 2024 12:12 **TO:**22 Apr 2024 13:00 EST A0758/24

+ SEASONAL BIRDS ACTIVITY AT AD, HGT UP TO 3000 FT AGL
TYPES OF BIRDS - SWANS, GEESE AND CRANES
MAX FLOCK SIZE - 500 BIRDS
BIRD WEIGHT - UP TO 8000 GRAMS
MAIN MOVING DIRECTION - N, E.

FROM:08 Apr 2024 12:10 **TO:**22 Apr 2024 13:00 EST A0757/24

+ CRANE AT PSN 592444.49N 0244413.89E, ELEV 223FT AMSL (HEIGHT 151FT
AGL). OBST LGT FIXED RED.

FROM:10 Mar 2024 18:40 **TO:**07 Jun 2024 23:59 EST A0479/24

- (SNOWTAM 0521
EETN
04200120 08 4/4/4 50/50/50 NR/NR/NR DRY SNOW/DRY SNOW/DRY SNOW

DRIFTING SNOW. ALL TWYS POOR. ALL APRONS POOR.)

Reported:20 Apr 2024 01:20 EE0521

EETU - TARTU

+ TEMPO RESTRICTED AREA EER810 ESTABLISHED DUE TO MAAMESS WI 300M
RADIUS CENTRED ON 582326N 0264128E.
UNMANNED AIRCRAFT ARE FORBIDDEN TO FLY IN THE ACTIVATED AREA WITHOUT
PRIOR COORDINATION FROM HENRIK(AT)TARTUNAITUSED.EE OR TEL +372 5190
3734.

LOWER:SFC **UPPER:**400FT AGL
FROM:18 Apr 2024 05:00 **TO:**20 Apr 2024 17:00 A0573/24
SCHEDULE:DAILY 0500-1700

+ DANGER AREA EED2 UNIKULA ACTIVATED.
INFO ABOUT ACT AVBL FROM: +372 525 8504
AREA DEACTIVATION IS POSS BY ATS.

LOWER:GND **UPPER:**1900FT AMSL
FROM:17 Apr 2024 12:00 **TO:**30 Apr 2024 15:00 A0772/24

SCHEDULE:17 1200-1600, 18 0600-1400, 19 1100-1300, 20 0600-1600, 21 0600-1400, 22 0900-1400, 23 1100-2100, 24-
26 0600-1100, 27 28 30 0500-1500

+ TARTU AFIS HR OF SERVICE:
MON-FRI 0230-0400 0530-0900 1000-1300 2000-2200,
SAT 0230-0400
SUN 1030-1300 2000-2200
EXC: 01 0230-0400 1100-1300 2000-2200.
SERVICE MAY BE AVBL OUTSIDE PUBLISHED OPR HR.
IF SERVICE IS NOT AVBL, INFORMATION ON ATIS CH 123.130.

FROM:01 Apr 2024 00:00 **TO:**30 Apr 2024 23:59 A0639/24

+ AD OPR HOURS:
MON-FRI 0230-0400 0530-1300 2000-2200,
SAT 0230-0400,
SUN 1030-1300 2000-2200,
EXC: 01 0230-0400 1100-1300 2000-2200

FROM:01 Apr 2024 00:00 **TO:**30 Apr 2024 23:59 A0638/24

+ MET OFFICE HR OF SER:
MON-FRI 0200-0400 0500-1400 1900-2200,
SAT 0200-0400,
SUN 0600-1500 1900-2200.

FROM:01 Apr 2024 00:00 **TO:**30 Apr 2024 23:59 A0637/24

+ SEASONAL BIRDS ACTIVITY ON MANEUVERING AREA AND VICINITY OF AD.
TYPE OF BIRDS: CROWS, GULLS, GOOSE, STARLINGS, LAPWINGS.

FROM:06 Mar 2024 07:14 **TO:**31 May 2024 15:00 A0435/24

- (SNOWTAM 0154
EETU
04191956 08 6/6/6 NR/NR/NR NR/NR/NR DRY/DRY/DRY)
Reported:19 Apr 2024 19:56

EE0154

EEEE - AMARI

+ HANDLING HR OF SERVICE:
MON-THU 0530-1330
FRI 0530-1215
SAT-SUN CLSD.

FROM:19 Apr 2024 06:50 TO:25 Apr 2024 05:29 A0845/24

+ AD, AIS BRIEFING OFFICE AND MET BRIEFING OFFICE HR OF SERVICE:
MON-THU 0530-1330
FRI 0530-1215
SAT-SUN CLSD.

FROM:19 Apr 2024 06:41 TO:22 Apr 2024 05:29 A0844/24

+ 3 CRANES MOVING WI AREA: 591527.45N 0241310.22E - 591531.22N 0241320.42E - 591527.86N 0241325.15E - 591524.09N 0241314.95E. MAX ELEV 220FT AMSL. RED OBST LGT.

FROM:19 Apr 2024 06:37 TO:18 Jul 2024 20:59 A0843/24

+ AERODROME BEACON U/S.

FROM:17 Apr 2024 06:55 TO:24 Apr 2024 13:00 EST A0821/24

+ CRANE MOVING WI AREA:
591631.6N 0241241.4E - 591632.3N 0241244.6E - 591629.5N 0241245.8E - 591629.2N 0241242.4E - 591631.6N 0241241.4E.
MAX ELEV 232FT AMSL. RED OBST LGT.

FROM:17 Apr 2024 05:00 TO:30 Jun 2024 17:00 A0804/24

+ CRANE MOVING WI AREA:
591512.7N 0241254.1E - 591509.7N 0241257.5E - 591508.1N 0241252.2E - 591511.0N 0241248.7E - 591512.7N 0241254.1E.
MAX ELEV 183FT AMSL. RED OBST LGT.

FROM:15 Apr 2024 10:37 TO:03 May 2024 15:00 A0802/24

SCHEDULE:APR 15 1037-1500, APR 16-30 0400-1500, MAY 01-03 0400-1500

+ CRANE MOVING WITHIN 40M RADIUS CENTERED ON 591526.5N 0241317.4E.
MAX
ELEV 248FT AMSL. RED OBST LGT.

FROM:15 Apr 2024 08:15 TO:18 May 2024 16:00 A0796/24

SCHEDULE:APR 15 0815-1600, APR 16-30 0500-1600, MAY 01-18 0500-1600

+ TEMPO RESTRICTED AREA EER2410 ESTABLISHED WI: 591706N0241234E - 591629N0241543E - 591558N0241604E - 591442N0241433E - 591321N0241100E - 591342N0240926E - 591511N0240831E - 591706N0241234E. ALL FLIGHTS (INCLUDING UNMANNED AIRCRAFT) WI THE AREA ARE PROHIBITED EXC:MIL, SAR, HOSP FLIGHTS. ADDITIONAL INFO AVBL FM AMARI TWR ON FREQ 122.100MHZ AND 257.800MHZ OR TALLINN APP ON CHANNEL 127.905.

LOWER:SFC UPPER:1700FT AMSL

FROM:15 Apr 2024 13:31 TO:22 Apr 2024 05:29 A0781/24

SCHEDULE:15 1331-2359, 16-18 0000-0529 1331-2359, 19 0000-0529 1216-2359, 20-21 H24, 22 0000-0529

+ DANGER AREA EED16 KLOOGA 1 ACT.
INFO ABOUT ACT AVBL FROM +372 5332 6746.

LOWER:GND UPPER:2100FT AMSL

FROM:15 Apr 2024 06:00 TO:30 Apr 2024 13:59 A0723/24

SCHEDULE:15 0600-0859, 16 17 0500-1359, 18 0500-1659, 19 0600-1259, 20 0500-1659, 21 0500-1359, 22 0700-1459, 23 24 0500-1459, 25 26 29 0500-1359, 30 0600-1359

+ TAF IS NOT AVBL OUTSIDE EEEI MET BRIEFING OFFICE PUBLISHED OPR HR.

FROM:12 Apr 2024 06:42 TO:22 Apr 2024 05:29 A0775/24

+ AMARI TWR HR OF SERVICE:
MON-THU 0530-1330
FRI 0530-1215
SAT-SUN CLSD
OUTSIDE PUBLISHED ATS OPR HR EEEI CTR AIRSPACE CLASSIFICATION IS G.

FROM:12 Apr 2024 06:34 TO:22 Apr 2024 05:29 A0773/24

+ SEASONAL BIRDS ACTIVITY AT AD, HGT UP TO 3000 FT AGL
 TYPES OF BIRDS - SWANS, GEESE AND CRANES
 MAX FLOCK SIZE - 500 BIRDS
 BIRD WEIGHT - UP TO 8000 GRAMS
 MAIN MOVING DIRECTION - N, E.

FROM:08 Apr 2024 09:45 **TO:**22 Apr 2024 12:00 A0750/24

+ CONCENTRATION OF BIRDS ON MANEUVERING AREA AND VICINITY OF AD
 TYPE OF BIRDS - CRANES, STORKS, THRUSHES, RAPTORS AND LAPWINGS
 BIRD WEIGHT - UP TO 2000 GRAMS
 MAX FLOCK SIZE - 300 BIRDS.

FROM:08 Apr 2024 09:50 **TO:**22 Apr 2024 12:00 A0749/24

+ MAST AT PSN 591520.4N 0241215.1E, ELEV 208FT AMSL, RED LIGHTS.

FROM:19 Mar 2024 13:45 **TO:**18 Jun 2024 23:59 A0575/24

+ ANTENNA AT PSN 591520.1N 0241213.7E.
 ELEV 151FT AMSL. RED OBST LGT.

FROM:13 Mar 2024 10:05 **TO:**13 Jun 2024 14:00 EST A0493/24

+ VORTAC AMI 115.300MHZ/CH 100X INFO MAY BE UNREL. REF AIP SUP
 01/2024.

FROM:11 Mar 2024 06:30 **TO:**10 Jun 2024 12:00 EST A0426/24

+ RVR INFO MAY BE UNREL.

FROM:11 Mar 2024 06:30 **TO:**10 Jun 2024 12:00 EST A0406/24

+ ATIS CHANNEL 123.880 AND TEL +372 717 3310 INFO MAY BE UNREL.

FROM:11 Mar 2024 06:30 **TO:**10 Jun 2024 12:00 EST A0401/24

+ RWY 06/24 ALL APPROACH AND RWY LIGHTNING NOT AVBL DUE TO
 RECONSTRUCTION WORKS. REF AIP SUP 01/2024

FROM:11 Mar 2024 00:00 **TO:**10 Jun 2024 12:00 EST A0409/24

+ RWY 06/24 CLSD DUE TO RECONSTRUCTION WORKS. REF AIP SUP 01/2024

FROM:11 Mar 2024 00:00 **TO:**10 Jun 2024 12:00 EST A0407/24

+ LOW VISIBILITY PROCEDURES FOR TAKE-OFF NOT AVBL.

FROM:04 Mar 2024 10:59 **TO:**10 Jun 2024 12:00 EST A0404/24

+ CRANE MOVING WITHIN 50M RADIUS CENTERED ON 591631.2N 0241242.6E,
 ELEV
 230FT AMSL.

FROM:26 Feb 2024 05:00 **TO:**26 May 2024 17:00 EST A0328/24

EEKA - KARDLA

+ CONCENTRATION OF BIRDS ON MANEUVERING AREA AND VCY OF AD.
 TYPE OF BIRDS - GULLS, CROWS, LAPWINGS, LARKS AND CRANES.
 MAX FLOCK SIZE - 100 BIRDS.)

FROM:06 Apr 2024 07:00 **TO:**31 May 2024 06:00 EST A0742/24

+ SEASONAL BIRDS ACTIVITY AT AD AND VCY OF AD FM SFC UP TO 1500FT
 AGL.
 TYPE OF BIRDS - GULLS, SWANS, GREY HERONS, DUCKS, PEWITS AND GEESE.
 MAIN MOVING DIRECTION - N, S.

FROM:01 Apr 2024 15:10 **TO:**31 May 2024 15:00 EST A0674/24

EEKE - KURESSAARE

+ CONCENTRATION OF BIRDS ON MANEUVERING AREA AND VCY OF AD.
 TYPE OF BIRDS - GULLS, LAPWINGS, LARKS, THRUSHES AND COMMON CRANES.

FROM:16 Apr 2024 04:45 **TO:**01 Jun 2024 09:00 EST A0818/24

+ TEMPO RESTRICTED AREA EER2115 ACTIVATED. PERMISSION FOR ENTERING
 THE
 AREA SHALL BE OBTAINED FROM TEL +372 5366 6672 OR + 372 717 7290.
 REF AIP SUP 06/2024.

LOWER:3000FT AMSL **UPPER:**6000FT AMSL

FROM:12 Apr 2024 04:30 **TO:**22 Apr 2024 01:00 A0709/24

SCHEDULE:12 0430-1330 1600-2359, 13 14 0000-0100 0430-1330 1600-2359, 15 0000-0100, 17 18 0430-1330, 19 0430-1330 1600-2359, 20 0000-0100 0430-1330 1600-2359, 21 0000-0100 1600-2359, 22 0000-0100

+ TEMPO RESTRICTED AREA EER2408 ACTIVATED. PERMISSION FOR ENTERING THE AREA SHALL BE OBTAINED FROM TEL +372 5366 6672 OR + 372 717 7290. REF AIP SUP 06/2024.

LOWER:SFC

UPPER:6000FT AMSL

FROM:12 Apr 2024 04:30

TO:22 Apr 2024 01:00

A0707/24

SCHEDULE:12 0430-1330 1600-2359, 13-21 0000-0100 0430-1330 1600-2359, 22 0000-0100

+ ILS OR LOC RWY 17 AND RNP RWY 17 MISSED APPROACH PROCEDURE UMVOX HOLDING UNAVAILABLE IF EER2408 IS ACTIVE OUTSIDE EEKE ATS OPERATIONAL HOURS. REF AIP SUP 06/2024.

FROM:04 Apr 2024 11:44

TO:02 Jul 2024 16:00 EST

A0691/24

+ RNP RWY 35 APPROACH PROCEDURE UMVOX HOLDING UNAVAILABLE IF EER2408, EER2115 OR EER2317 IS ACTIVE OUTSIDE EEKE ATS OPERATIONAL HOURS. REF TO AIP SUP 06/2024.

FROM:04 Apr 2024 11:31

TO:02 Jul 2024 16:00 EST

A0690/24

+ KURESSAARE AFIS AND MET HR OF SERVICE:
MON-FRI 0345-1655
SAT 0545-1130
SUN 0955-1655

FROM:01 Apr 2024 03:45

TO:30 Apr 2024 16:55 EST

A0664/24

+ FUEL HR OF SERVICE:
MON-FRI 0425-1655
SAT 0630-1130
SUN 0955-1655

FROM:01 Apr 2024 04:25

TO:30 Apr 2024 16:55 EST

A0663/24

EEKU - KIHNU

NIL

EEPU - PARNU

+ DANGER AREA EED32 KIKEPERA ACT.
INFO ABOUT ACT AVBL FROM +372 5303 2206.

LOWER:GND

UPPER:2200FT AMSL

FROM:16 Apr 2024 05:00

TO:30 Apr 2024 09:59

A0724/24

SCHEDULE:16 0500-1359, 17 0600-0959, 19 0500-21 1359, 23 0700-2359, 24 0600-1059, 26 1500-28 1359,30 0600-0959

EERU - RUHNU

NIL

EERA - RAPLA

NIL

EENA - NARVA

NIL

EERI - RIDALI

NIL

EEVU - VARSTU

NIL

EEVI - VILJANDI

NIL

EECL - TALLINN/CITY HALL

NIL

EESE - SALME

NIL

EN-ROUTE

- + TRIGGER NOTAM - PERM AIRAC AIP AMDT 03/2024 WEF 18 APR 2024.
- ADDED NEW RESTRICTED AND DANGER AREAS
- UPDATED INFORMATION FOR AREAS EER3 AND EER4
- ADDED NEW UNMANNED AIRCRAFT GEOGRAPHICAL ZONES
- ADDED NEW AREA 1 OBSTACLES.

FROM:18 Apr 2024 00:00 **TO:**01 May 2024 23:59 A0555/24

- + EE/A0552/24 IN SECTION EETT / AERODROMES / EETN
- + EE/A0773/24 IN SECTION EETT / AERODROMES / EEEI
- + EE/A0664/24 IN SECTION EETT / AERODROMES / EEKE
- + EE/A0639/24 IN SECTION EETT / AERODROMES / EETU
- + ALL BELARUSIAN AIR CARRIERS WHETHER THEY ARE ACTUAL OR MARKETING CARRIERS ARE PROHIBITED TO LAND, TAKE OFF FROM OR OVERFLY TERRITORY WITHIN TALLINN FIR ACCORDING TO COUNCIL OF THE EUROPEAN UNION DECISION ON 4TH OF JUNE 2021.

FROM:15 Mar 2024 09:27 **TO:**15 Jun 2024 15:00 EST A0543/24

- + EE/A0426/24 IN SECTION EETT / AERODROMES / EEEI

+ WIND TURBINES IN AREA 1 AT PSN:

591850N 0270454E ELEV/HGT 763FT AMSL/590FT AGL
591903N 0270526E ELEV/HGT 784FT AMSL/601FT AGL
591918N 0270600E ELEV/HGT 804FT AMSL/602FT AGL
591838N 0270510E ELEV/HGT 772FT AMSL/602FT AGL
591853N 0270546E ELEV/HGT 815FT AMSL/602FT AGL
591907N 0270623E ELEV/HGT 797FT AMSL/602FT AGL
591922N 0270700E ELEV/HGT 794FT AMSL/602FT AGL
591825N 0270524E ELEV/HGT 762FT AMSL/602FT AGL
591840N 0270602E ELEV/HGT 782FT AMSL/603FT AGL
591853N 0270637E ELEV/HGT 792FT AMSL/603FT AGL
591907N 0270711E ELEV/HGT 794FT AMSL/602FT AGL
591814N 0270545E ELEV/HGT 781FT AMSL/602FT AGL
591827N 0270617E ELEV/HGT 767FT AMSL/602FT AGL
591841N 0270655E ELEV/HGT 794FT AMSL/602FT AGL
591813N 0270632E ELEV/HGT 770FT AMSL/602FT AGL
OBST LGT FIXED, RED.
REF ESTONIAN AIP ENR 5.4.

FROM:10 Mar 2024 20:20 **TO:**PERM A0480/24

- + ALL AIRCRAFT OWNED, CHARTERED OR OPERATED BY CITIZENS OF THE RUSSIAN FEDERATION, OPERATORS HOLDING AIR OPERATOR CERTIFICATE (AOC) ISSUED BY THE RUSSIAN FEDERATION AUTHORITIES ARE PROHIBITED TO ENTER, EXIT OR OVERFLY ESTONIAN AIRSPACE EXCEPT HUMANITARIAN FLIGHTS AND SAR FLIGHTS WITH THE PERMISSION OF THE ESTONIAN TRANSPORT ADMINISTRATION AND IN CASE OF EMERGENCY LANDING OR EMERGENCY OVERFLIGHT.

FROM:23 Feb 2024 14:19 **TO:**23 May 2024 14:00 EST A0341/24

- + ESTONIAN AIR CARRIERS AND CAPTAINS OF ACFT IN CHARGE OF AIR SERVICE

MANAGED BY CARRIERS HOLDERS OF OPERATING LICENCE ISSUED BY ESTONIA, WHETHER THEY ARE CONTRACTUAL CARRIERS AND OR DE FACTO CARRIERS, OR PERFORMING AIR SERVICE WITH COMMERCIAL CHARTER AGREEMENT OR WITH CODE SHARING AND TO ALL FLIGHT PERFORMED WITH ESTONIAN ACFT REGISTRATION, ARE REQUESTED TO AVOID MINSK FIR (UMMV). FOREIGN AIR CARRIERS INBOUND EU ARE RECOMMENDED TO AVOID BELARUS MINSK FIR(UMMV). FOR MORE INFORMATION EASA SAFETY DIRECTIVE SD2021-02.

FROM:22 Feb 2024 06:53 **TO:**22 May 2024 12:00 EST A0323/24

- + PRECAUTION-GNSS SIGNAL INTERFERENCE CAN BE EXPECTED IN TALLINN FIR.
AIR CREW ARE ASKED TO INFORM AN ATC OF ANY GNSS INTERFERENCE DETECTED.

FROM:20 Feb 2024 14:00 **TO:**20 May 2024 14:00 EST A0306/24

+ MILITARY INVASION OF UKRAINE BY RUSSIAN FEDERATION.

ESTONIAN AIR OPERATORS AND OWNERS OF AIRCRAFT REGISTERED IN ESTONIA SHALL NOT ENTER UIR KYIV (UKBU), FIR LVIV (UKLV), FIR KYIV(UKBV),FIR DNIPROPETROVSK (UKDV), FIR SIMFEROPOL (UKFV), FIR ODESA(UKOV),FIR ROSTOV (URRV).

SAID OPERATORS AND AIRCRAFT OWNERS SHALL ALSO AVOID FLIGHT OPERATIONS WITHIN THE BUFFER ZONE EXTENDING OUT TO 200NM ALONG THE UKRAINE/RUSSIA BORDER.

OPERATIONS WITHIN THE FIR CHISINAU (LUUU) AIRSPACE SHALL ONLY BE UNDERTAKEN IN COMPLIANCE WITH APPLICABLE AERONAUTICAL PUBLICATIONS ISSUED BY REPUBLIC OF MOLDOVA.

ADDITIONAL RISK ASSESSMENT AND FLIGHT PLANNING DECISIONS SHALL BE TAKEN BEFORE OPERATING IN THE FOLLOWING AIRSPACE: MOSCOW (UUWV).

FROM:01 Feb 2024 15:19

TO:01 May 2024 16:00 EST

A0183/24

+ NINE WIND TURBINES AT PSN:

580856N 0250817E ELEV/HGT: 957FT AMSL/759FT AGL
580926N 0250816E ELEV/HGT: 959FT AMSL/759FT AGL
580917N 0250844E ELEV/HGT: 953FT AMSL/759FT AGL
580932N 0250850E ELEV/HGT: 954FT AMSL/759FT AGL
581221N 0250805E ELEV/HGT: 938FT AMSL/759FT AGL
581228N 0250834E ELEV/HGT: 921FT AMSL/759FT AGL
581237N 0250829E ELEV/HGT: 912FT AMSL/759FT AGL
581344N 0251316E ELEV/HGT: 914FT AMSL/759FT AGL
581341N 0251352E ELEV/HGT: 917FT AMSL/759FT AGL.
FIXED RED (F R) LIGHTS. REF AIP ENR 5.4.

FROM:06 Jan 2024 14:45

TO:PERM

A0020/24

NAV WARNINGS

+ RESTRICTED AREA EER15F ACT.

NON-PARTICIPATING AIRCRAFT (INCLUDING UA) ARE NOT PERMITTED TO ENTER INTO ACTIVATED AREA.

PERMISSION FOR ENTERING THE AREA AND INFO ABOUT ACT AVBL FROM: +370 7067 8501.

LOWER:SFC

UPPER:FL095

FROM:20 Apr 2024 10:15

TO:20 Apr 2024 11:45

A0842/24

+ RESTRICTED AREA EER15D ACT.

NON-PARTICIPATING AIRCRAFT (INCLUDING UA) ARE NOT PERMITTED TO ENTER INTO ACTIVATED AREA.

PERMISSION FOR ENTERING THE AREA AND INFO ABOUT ACT AVBL FROM: +370 7067 8501.

LOWER:SFC

UPPER:FL095

FROM:20 Apr 2024 10:15

TO:20 Apr 2024 11:45

A0841/24

+ TEMPO RESTRICTED AREA EER2414 ESTABLISHED DUE TO UNMANNED AIRCRAFT

ACTIVITY WI 4.5NM RADIUS CENTERED ON 593638N 0250206E.

ALL AIRCRAFT (INCLUDING UNMANNED AIRCRAFT) ARE PROHIBITED TO FLY INTO OR IN THE AREA WITHOUT AUTHORISATION FROM ESTONIAN POLICE AND BORDER GUARD BOARD. PERMISSION FOR ENTERING THE AREA SHALL BE OBTAINED FROM TEL +372 53094264.

RESTRICTION DOES NOT APPLY TO SAR, HOSP, ESTONIAN POLICE AND BORDER GUARD BOARD FLIGHTS.

LOWER:1500FT AGL

UPPER:3500FT AGL

FROM:19 Apr 2024 07:00

TO:20 Apr 2024 17:00

A0788/24

SCHEDULE:DAILY 0700-1700

+ TEMPO RESTRICTED AREA EER2413 ESTABLISHED DUE TO UNMANNED AIRCRAFT

ACTIVITY WI 1.8NM RADIUS CENTERED ON 593227N 0250843E.

ALL AIRCRAFT (INCLUDING UNMANNED AIRCRAFT) ARE PROHIBITED TO FLY INTO OR IN THE AREA WITHOUT AUTHORISATION FROM ESTONIAN POLICE AND BORDER GUARD BOARD. PERMISSION FOR ENTERING THE AREA SHALL BE OBTAINED FROM TEL +372 53094264.

RESTRICTION DOES NOT APPLY TO SAR, HOSP, ESTONIAN POLICE AND BORDER GUARD BOARD FLIGHTS.

LOWER:SFC

UPPER:2500FT AGL

FROM:19 Apr 2024 07:00

TO:20 Apr 2024 17:00

A0787/24

SCHEDULE:DAILY 0700-1700

+ TEMPORARY DANGER AREA EED2007 ESTABLISHED FOR GUN FIRING WITHIN:
592744N 0254210E - 592729N 0255009E - 592704N 0255347E - 591725N
0255744E - 591615N 0255524E - 591626N 0254707E -592114N 0253942E -
592744N 0254210E

INFO ABOUT ACT AVBL FROM TEL + 372 5326 4560

LOWER:SFC **UPPER:**14700FT AMSL
FROM:20 Apr 2024 05:00 **TO:**26 Apr 2024 13:59 A0786/24

+ DANGER AREA EED14 TAPA 2 ACT.
CHANGED VERTICAL LIMITS DURING ACTIVATION.
INFO ABOUT ACT AVBL FROM +372 5326 4560.

LOWER:SFC **UPPER:**7000FT AMSL
FROM:19 Apr 2024 17:00 **TO:**28 Apr 2024 18:59 A0784/24
SCHEDULE:19 1700-2359, 20 H24, 21 0000-2059, 25 2100-2359, 26 27 H24, 28 0000-1859

+ TEMPO DANGER AREA EED2111 ACTIVATED.
INFORMATION ABOUT ACT AVBL FROM TEL +372 5366 6672 OR +372 717 7290.
REF AIP SUP 06/2024.

LOWER:3000FT AMSL **UPPER:**6000FT AMSL
FROM:19 Apr 2024 04:30 **TO:**21 Apr 2024 01:00 A0735/24
SCHEDULE:19 0430-1330 1600-2359, 20 0000-0100 0430-1330 1600-2359, 21 0000-0100

+ TEMPO DANGER AREA EED2112 ACTIVATED.
INFORMATION ABOUT ACT AVBL FROM TEL +372 5366 6672 OR + 372 717 7290.
REF AIP SUP 06/2024.

LOWER:3000FT AMSL **UPPER:**6000FT AMSL
FROM:19 Apr 2024 04:30 **TO:**21 Apr 2024 01:00 A0727/24
SCHEDULE:19 0430-1330 1600-2359, 20 0000-0100 0430-1330 1600-2359, 21 0000-0100

+ EE/A0573/24 IN SECTION EETT / AERODROMES / EETU
+ EE/A0772/24 IN SECTION EETT / AERODROMES / EETU
+ EE/A0738/24 IN SECTION EETT / AERODROMES / EETN
+ EE/A0724/24 IN SECTION EETT / AERODROMES / EEPU

+ TEMPO RESTRICTED AREA EER2411 ESTABLISHED DUE TO UNMANNED AIRCRAFT
ACTIVITY WI: 575444N 0272910E - 580559N 0272731E - 583608N 0270757E
- 584916N 0264357E - 585913N 0265143E - 585959N 0271000E - 584701N
0265846E - 584805N 0271550E - 584801N 0272258E THEN ALONG THE
TERRITORY DIVIDING LINE BETWEEN ESTONIA AND RUSSIA TO 573104N
0272102E - THEN ALONG THE TERRITORY DIVIDING LINE BETWEEN ESTONIA
AND LATVIA TO 573311N 0271110E - 575444N 0272910E. ALL AIRCRAFT
(INCLUDING UNMANNED AIRCRAFT) ARE PROHIBITED TO FLY INTO OR IN THE
AREA WITHOUT AUTHORISATION FROM ESTONIAN POLICE AND BORDER GUARD
BOARD. PERMISSION FOR ENTERING THE AREA SHALL BE OBTAINED FROM TEL
+372 5309 4264. RESTRICTION DOES NOT APPLY TO SAR, HOSP, ESTONIAN
POLICE AND BORDER GUARD BOARD FLIGHTS.

LOWER:SFC **UPPER:**3500FT AMSL
FROM:15 Apr 2024 13:12 **TO:**05 May 2024 20:59 A0817/24

+ TEMPO RESTRICTED AREA EER2350 ESTABLISHED DUE TO UNMANNED AIRCRAFT
ACTIVITY WI: 593259N 0273852E - 592500N 0275959E - 592200N 0280358E
- 591802N 0274957E - 590000N 0273715E - 584805N 0271550E - 584701N
0265846E - 593259N 0273852E. ALL AIRCRAFT (INCLUDING UNMANNED
AIRCRAFT) ARE PROHIBITED TO FLY INTO OR IN THE AREA WITHOUT
AUTHORISATION FROM ESTONIAN POLICE AND BORDER GUARD BOARD.
PERMISSION FOR ENTERING THE AREA SHALL BE OBTAINED FROM TEL +372
5382 3704. RESTRICTION DOES NOT APPLY TO SAR, HOSP, ESTONIAN POLICE
AND BORDER GUARD BOARD FLIGHTS.

LOWER:SFC **UPPER:**3500FT AMSL
FROM:15 Apr 2024 12:55 **TO:**05 May 2024 20:59 A0816/24

+ EE/A0781/24 IN SECTION EETT / AERODROMES / EEEI
+ EE/A0723/24 IN SECTION EETT / AERODROMES / EEEI

+ DANGER AREA EED9 VALUSTE ACT.

LOWER:GND **UPPER:**2200FT AMSL
FROM:13 Apr 2024 05:00 **TO:**28 Apr 2024 09:00 A0670/24
SCHEDULE:13 14 0500-1400, 19 1600-1900, 20 0500-1900, 21 0300-1100, 27 0600-1600, 28 0600-0900

+ TEMPO DANGER AREA EED2113 ACTIVATED.
INFORMATION ABOUT ACT AVBL FROM TEL +372 5366 6672 OR +372 717 7290.
REF AIP SUP 06/2024.

LOWER:3000FT AMSL **UPPER:6000FT AMSL**
FROM:12 Apr 2024 04:30 **TO:22 Apr 2024 01:00** **A0717/24**
SCHEDULE:12 0430-1330 1600-2359, 13 14 16 17 0000-0100 0430-1330 1600-2359, 15 21 0000-0100 1600-2359, 18 0000-0100 0430-1330, 19 0430-1330 1600-2359, 20 0000-0100 0430-1330 1600-2359, 22 0000-0100

+ TEMPO RESTRICTED AREA EER2112 ACTIVATED. PERMISSION FOR ENTERING THE AREA SHALL BE OBTAINED FROM TEL +372 5366 6672 OR + 372 717 7290.
REF AIP SUP 06/2024.

LOWER:4000FT AMSL **UPPER:6000FT AMSL**
FROM:12 Apr 2024 04:30 **TO:22 Apr 2024 01:00** **A0716/24**
SCHEDULE:12 0430-1330 1600-2359, 13 14 0000-0100 0430-1330 1600-2359, 15 0000-0100, 17 18 0430-1330, 19 0430-1330 1600-2359, 20 0000-0100 0430-1330 1600-2359, 21 0000-0100 1600-2359, 22 0000-0100

+ TEMPO RESTRICTED AREA EER2314 ACTIVATED. PERMISSION FOR ENTERING THE AREA SHALL BE OBTAINED FROM TEL +372 5366 6672 OR + 372 717 7290.
REF AIP SUP 06/2024.

LOWER:3000FT AMSL **UPPER:6000FT AMSL**
FROM:12 Apr 2024 04:30 **TO:21 Apr 2024 01:00** **A0715/24**
SCHEDULE:12 0430-1330 1600-2359, 13 14 0000-0100 0430-1330 1600-2359, 15 0000-0100, 17 18 0430-1330, 19 0430-1330 1600-2359, 20 0000-0100 0430-1330 1600-2359, 21 0000-0100

+ TEMPO RESTRICTED AREA EER2111 ACTIVATED.
PERMISSION FOR ENTERING THE AREA SHALL BE OBTAINED FROM TEL +372 5366 6672 OR + 372 717 7290.
REF AIP SUP 06/2024.

LOWER:4000FT AMSL **UPPER:6000FT AMSL**
FROM:12 Apr 2024 04:30 **TO:22 Apr 2024 01:00** **A0714/24**
SCHEDULE:12 0430-1330 1600-2359, 13 14 0000-0100 0430-1330 1600-2359, 15 0000-0100, 17 18 0430-1330, 19 0430-1330 1600-2359, 20 0000-0100 0430-1330 1600-2359, 21 0000-0100 1600-2359, 22 0000-0100

+ TEMPO RESTRICTED AREA EER2114 ACTIVATED. PERMISSION FOR ENTERING THE AREA SHALL BE OBTAINED FROM TEL +372 5366 6672 OR + 372 717 7290.
REF AIP SUP 06/2024.

LOWER:3000FT AMSL **UPPER:6000FT AMSL**
FROM:12 Apr 2024 04:30 **TO:22 Apr 2024 01:00** **A0713/24**
SCHEDULE:12 0430-1330 1600-2359, 13-21 0000-0100 0430-1330 1600-2359, 22 0000-0100

+ TEMPO RESTRICTED AREA EER2113 ACTIVATED. PERMISSION FOR ENTERING THE AREA SHALL BE OBTAINED FROM TEL +372 5366 6672 OR + 372 717 7290.
REF AIP SUP 06/2024.

LOWER:3000FT AMSL **UPPER:6000FT AMSL**
FROM:12 Apr 2024 04:30 **TO:22 Apr 2024 01:00** **A0711/24**
SCHEDULE:12 0430-1330 1600-2359, 13 14 0000-0100 0430-1330 1600-2359, 15 0000-0100, 17 18 0430-1330, 19 0430-1330 1600-2359, 20 0000-0100 0430-1330 1600-2359, 21 0000-0100 1600-2359, 22 0000-0100

+ TEMPO DANGER AREA EED2114 ACTIVATED.
INFORMATION ABOUT ACT AVBL FROM TEL +372 5366 6672 OR +372 717 7290.
REF AIP SUP 06/2024.

LOWER:3000FT AMSL **UPPER:6000FT AMSL**
FROM:12 Apr 2024 04:30 **TO:22 Apr 2024 01:00** **A0710/24**
SCHEDULE:12 0430-1330 1600-2359, 13-21 0000-0100 0430-1330 1600-2359, 22 0000-0100

+ EE/A0709/24 IN SECTION EETT / AERODROMES / EEKE
+ EE/A0707/24 IN SECTION EETT / AERODROMES / EEKE

+ DANGER AREA EED11 METSNIKU ACT.

LOWER:GND **UPPER:2300FT AMSL**
FROM:06 Apr 2024 05:00 **TO:30 Apr 2024 23:59** **A0620/24**
SCHEDULE:06 0500-1800, 13 0500-14 1400, 20 0500-21 1400, 26 1400-27 1400, 29 0500-30 2359

+ DANGER AREA EED4 NURSIPALU 2 ACT. CHANGED VERTICAL LIMITS DURING ACTIVATION. INFO ABOUT ACT AVBL FROM +372 507 2683.

LOWER:SFC **UPPER:2300FT AMSL**
FROM:05 Apr 2024 05:00 **TO:30 Apr 2024 15:59** **A0649/24**

SCHEDULE:05 06 0500-1359, 08-11 0500-1959, 12 0500-1559, 13 0500-1459, 15-19 0500-1759, 20 0500-1459, 22-26 29 0500-1759, 30 1400-1559

+ DANGER AREA EED17 SIRGALA 2 ACT. CHANGED VERTICAL LIMITS DURING ACTIVATION. INFO ABOUT ACT AVBL FROM +372 5302 7449.

LOWER:SFC

UPPER:10500FT AMSL

FROM:05 Apr 2024 20:00

TO:28 Apr 2024 13:59

A0648/24

SCHEDULE:05 2000-07 1359, 12 0500-13 1359, 15 0500- 20 1359, 25 1700-28 1359

+ DANGER AREA EED25 MURU ACTIVATED.

LOWER:GND

UPPER:2200FT AMSL

FROM:05 Apr 2024 07:00

TO:25 Apr 2024 18:00

A0586/24

SCHEDULE:05-07 12-14 20 24-25 0700-1800

+ TEMPO DANGER AREA EED36 ESTABLISHED DUE TO GUN FIRING WI
585927N0252840E - 585907N0253208E - 585715N0253124E -
585731N0252813E - 585927N0252840E. INFO ABOUT ACT FROM TEL
+37253557238.

LOWER:SFC

UPPER:3200FT AMSL

FROM:03 Apr 2024 05:00

TO:28 Apr 2024 19:00

A0581/24

SCHEDULE:03 04 06 07 11 13 14 18 20-28 0500-1900

+ DANGER AREA EED5 KILTSI ACT.

LOWER:GND

UPPER:2100FT AMSL

FROM:03 Apr 2024 07:00

TO:28 Apr 2024 16:00

A0580/24

SCHEDULE:03 06 07 10 13 14 17 20 21 24 27 28 0700-1600

+ DANGER AREA EED26 VIRU ACT.

LOWER:GND

UPPER:1700FT AMSL

FROM:01 Apr 2024 05:00

TO:30 Apr 2024 19:00

A0623/24

SCHEDULE:DAILY 0500-1900

+ DANGER AREA EED13 TAPA 1 ACT.

LOWER:GND

UPPER:2400FT AMSL

FROM:01 Apr 2024 05:00

TO:30 Apr 2024 19:00

A0622/24

SCHEDULE:DAILY 0500-1900

PERMANENT AND LONG TERM INFORMATION AS WELL AS SHORT TERM INFORMATION
CONTAINING EXTENSIVE TEXT AND/OR CHARTS ARE NOT INCLUDED. CONSULT
AIP AND AIP SUP IN FORCE FOR THIS TYPE OF INFORMATION. A REMINDER
(TRIGGER NOTAM) OF SUCH DATA IS USUALLY ONLY PROVIDED IN PIB
FOR 14 DAYS. PERM NOTAM ARE EXCLUDED AFTER 365 DAYS.

END OF PIB